

Hella Shrine BBQ Extravaganza

Benefiting

Hella Shrine

September 17 & 18, 2021



IBCA Sanctioned
Entry Fee—\$175—IBCA Meats



80% Payout

Monetary Payouts for the top 5 places in each category

Grand Champion Money

Reserve Grand Champion Money

IBCA Meat Categories (Judging Times)

(1) Chicken Half—12:00 pm

(7) Pork Spare-Ribs—1:30 pm

(7) Slices Beef Brisket—3:00 pm

75% Jackpot Payouts

Kids Q Entry—Friday—\$25

Jackpot Beans—Saturday—\$25

Cook-off will be held at Hella Shrine
2121 Rowlett Road—Garland, TX 75043

**** Proceeds from this event are for the benefit of Hella Shrine Operating Funds and are not tax deductible as a charitable contribution to Shriners Hospitals for Children****

You do not have to be a member of IBCA to enter. Electricity for RV's is available for a small fee, is limited and on a first-come, first-served basis. Please bring generators and water. Contact Steve Lang at (214) 929-2181 for information.



2021 Hella Shrine BBQ Extravaganza

Hella Shrine was chartered in 1888 and began supporting Shriner's Hospitals for Children when the first hospital opened in 1922. This benefit is to help support Hella Shrine, so that we can continue to do what we do to help our Shriner's Hospitals. Without the financial support of our Hella nobles, the public, and private organizations, we would not be able to do the work we do to raise money for the kids at our hospitals. Your support of Hella Shrine is greatly appreciated.

Thank you for your commitment to Hella Shrine and support of the 2021 Hella Shrine BBQ Extravaganza

If interested in becoming a Corporate Sponsor,
please return this form along with a business card and \$500 check payable to Hella Shrine
Mail to: Steve Lang / Hella Shrine / 2121 Rowlett Rd. / Garland TX 75043
Phone: 214-929-2181

Business Name: _____ **Contact Person:** _____
Mailing Address: _____ **City, State, Zip:** _____
Email Address: _____ **Phone #:** _____

**** Proceeds from this event are for the benefit of Hella Shrine Operating Funds
and are not tax deductible as a charitable contribution to
Shriners Hospitals for Children ****



**2021 Hella Shrine BBQ Extravaganza
September 17 - 18
2121 Rowlett Road, Garland, Texas
80% Payout in Cash Prizes**



TEAM NAME: _____

CHIEF COOK: _____ PHONE: _____

Email Address: _____

ADDRESS: _____ CITY, STATE, & ZIP: _____

IBCA Categories

Money awarded for Top 5 in each category
Grand Champion & Reserve Grand Champion: Cash Pay-outs

75% Jackpot Category

_____ \$25 Kids Q (Friday) _____ \$25 Jackpot Beans (Saturday)

All IBCA rules apply. For a complete copy of official rules visit www.ibcabbq.org

For COVID Guidelines visit www.ibcabbq.org/ibca-covid-19-guidelines/

Make checks payable to HELLA SHRINE

Mail entry forms and payment to Steve Lang / Hella Shrine / 2121 Rowlett Rd. / Garland TX 75043

You do not have to be a member of IBCA to enter.
Electricity is limited, and first-come, first-serve.



2021 Hella Shrine BBQ Extravaganza
September 17 - 18
Garland, Texas



Kids Q Entry

TEAM NAME: _____

CHIEF COOK: _____ PHONE: _____

Email Address: _____

ADDRESS: _____ CITY, STATE, & ZIP: _____

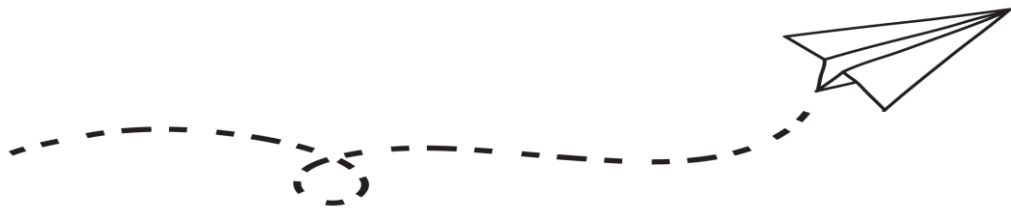

75% Jackpot Category

(Must be two boneless pork chops supplied by cook; no garnish)

_____ **\$25 Pork Chop (Friday)**

Cook Off will be held at 2121 Rowlett Road, Garland, TX 75043

Make checks payable to HELLA SHRINE

Mail entry forms and payment to Steve Lang / Hella Shrine / 2121 Rowlett Rd. / Garland TX 75043

You do not have to be a member of IBCA to enter.
Electricity for RV's is limited, and first-come, first-serve.



2021 Hella Shrine BBQ Extravaganza Schedule

This is an IBCA Event - All Rules Will Apply

<http://ibcabbq.org/wp-content/uploads/IBCA-Rules-Sept-2019-Final.pdf>



Friday:

- 6:00 PM Cooks meeting with trays to follow.
- 6:30 PM Kids Q meeting with tray hand out
- 7:30 PM Kids Q turn in (two boneless pork chops supplied by cook. Foil in bottom of tray / no garnish)

Saturday:

- 10:00 AM Jackpot Beans
- 12:00 PM Chicken - two (2) separate 1/2 fully jointed chicken halves
(to include breast, wing, thigh and drumstick)
- 1:30 PM Pork Spare Ribs (9 individual pork spare ribs)
- 3:00 PM Brisket (9 full slices)

(Standard Turn-in Times Apply Up to 100 Teams)